

MALAGUENA

Maestoso (♩ = 84)

1 *f*

5 *mp* *f* *ff*

9 *ff* *mf* *mp* **10** Latin (♩ = 120)

13 *mf* *mp*

19 R | r | r | r | r | R | L

22 **22** Slower (♩ = 96) *f* *mf* **25** Driving (♩ = 152)

28 *mf* **29** Smooth

32 *f*

36 *f*

41 *p* *mf*

45 *ff*

50

fp ————— *ff*

55

57 Swing!
Solo, swing!

p ————— *f*

60

66

67

fp ————— *ff*

72

73 Latin

Straight

p ————— *f*

Straight Driving (♩ = 160)

77

77

ff

81

85

90

91

ff

94

Tenor Combo

MALAGUENA

Maestoso (♩ = 84)

4 *f*

5 *f* *ff*

9 **10** Latin (♩ = 120) *mp* R I r r I I R L

13 *mf* *mp*

19 R I r r I I R L

22 **22** Slower (♩ = 96) **25** Driving (♩ = 152) *f*

28 *mf*

32

36 **37** *f*

41 c to e e to c *p* *mf*

45 **45** *ff*

50

fp ----- *ff*

55

57 Swing!

f

60

66

67

fp ----- *ff*

72

73 Latin

Straight

p ----- *f*

Straight Driving (♩ = 160)

77

ff

81

85

90

91

ff

94

2

MALAGUENA

Maestoso (♩ = 84)

f

mf *f* *ff*

10 Latin (♩ = 120)
mp

mf *mp*

22 25
Slower (♩ = 96) Driving (♩ = 152)

28 29 Smooth
f
mf

36 37
f

p *mf*

45
ff

50 *fp* *ff* **Swing!**

55 **57** Solo, swing! *f* **All**

60

66 **67** *fp* *ff*

72 **73** Latin **Straight** *p* *f*

Straight

Driving (♩ = 160)

77 **77** *ff*

81

85

90 **91** *ff*

94

BassLine

MALAGUENA

Maestoso (♩ = 84)

1 *f*

5 *mf* *f* *ff*

9 **10** Latin (♩ = 120) *mp*

13 *mf* *mp*

22 **22** Slower (♩ = 96) **25** Driving (♩ = 152)

28 *Smooth* **29** *mf*

36 **37** *f*

41 *p* *mf*

45 **45** *ff*

50

fp ————— *ff*

55

57 Swing!

mf

60

66

67

3 3

fp ————— *f*

72

73 Latin

Straight

p ————— *f*

Straight Driving (♩ = 160)

77

77

f

81

85

90

91

ff

94

Cymbal Line

MALAGUENA

Maestoso (♩ = 84)

5

v.c. p.c. v.s.

f

9

mp *f* *ff*

10

Latin (♩ = 120)

v.c.

mp

13

mf

19

mf

22

22 Slower (♩ = 96)

25 Driving (♩ = 152)

f

28

29 Smooth

mf

32

mf

36

37 punch

f

41

mp *mf*

45

ff

Cymbal Line

50

55

57 Swing!

Hold ride for sn

60

6

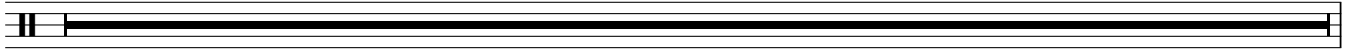

66

67

5

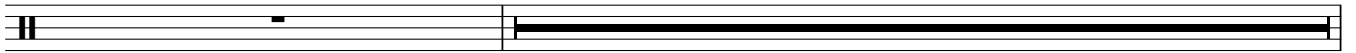

72

73 Latin

Straight

Back to crash

2

2

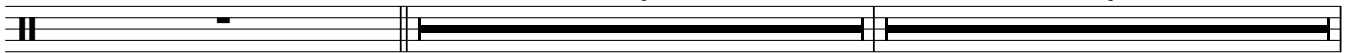

Straight Driving (♩ = 160)

77

p.c

81

p.c

85

p.c

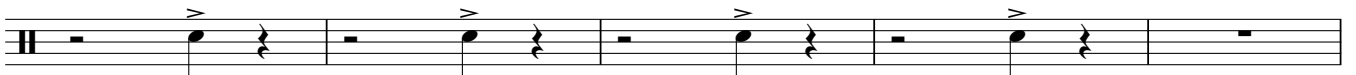

90

91

ff

94

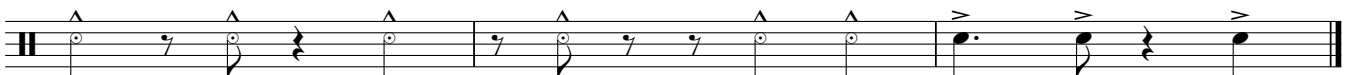

MALAGUENA

Maestoso (♩ = 84)

5

9

10 Latin (♩ = 120)

13

19

22 Slower (♩ = 96)

25 Driving (♩ = 152)

28

29 Smooth

32

36

37

45

45

50

55

57 Swing!

60

66

67

72

73 Latin

Straight

2

Straight Driving ♩ = 160

77

77

81

85

90

91

94

sffz 2'42.3"

MALAGUENA

Maestoso (♩ = 84)

5 *ff*

9 *mp* *f* *ff*

10 Latin (♩ = 120)

10 *fff* 2

13 *mf* *mp*

19

22 Slower (♩ = 96) 25 Driving (♩ = 152)

22 2 25 3

29 Smooth

29 *mf*

32 *f* *mf*

37

37

41 *f* *sfp*

45

45 *ff*

50

55

57 Swing!

60

66

67

72

73 Latin

Straight

Straight Driving (♩ = 160)

77

77

81

85

90

91

94

sffz 2'42.3"

Vibraphones

MALAGUENA

Maestoso (♩ = 84)

ff

5

mp f ff

9

10 Latin (♩ = 120)

fff mf

13

19

22

22 Slower (♩ = 96)

25 Driving (♩ = 152)

2 3

28

29 Smooth

mf

32

f mf

36

37

41

f sfz

45

45

ff

50

55

57 Swing!

60

66

67

72

73 Latin

Straight

2

Straight Driving (♩ = 160)

77

77

81

85

90

91

94

sffz 2'42.3"

Xylophones

MALAGUENA

Maestoso (♩ = 84)

50

55

57 Swing!

60

66

67

72

73 Latin

Straight

2

Straight Driving ♩ = 160

77

77

81

85

90

91

94

sfz 2'42.3"

Percussion

MALAGUENA

Maestoso (♩ = 84)

4

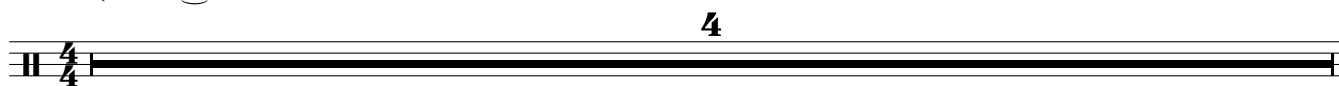

5

3

Sus

mp

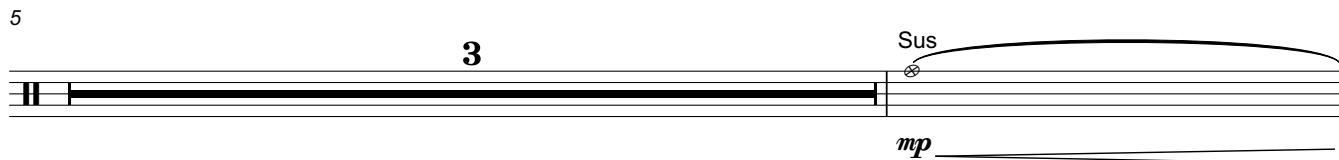

9

10

Latin (♩ = 120)

ff

mp

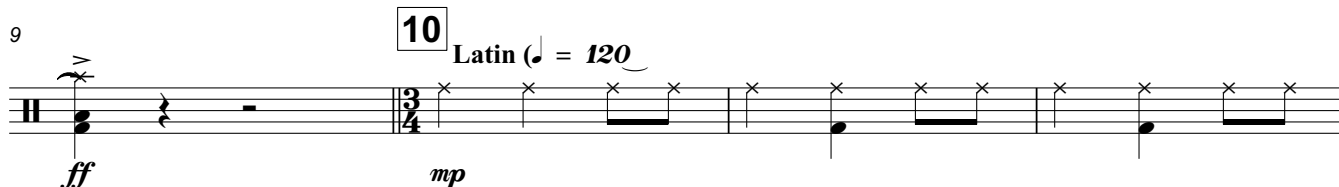

13

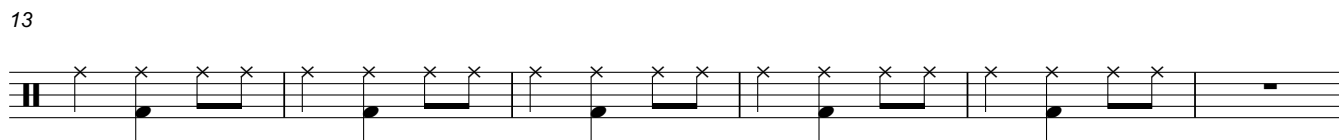

19

3

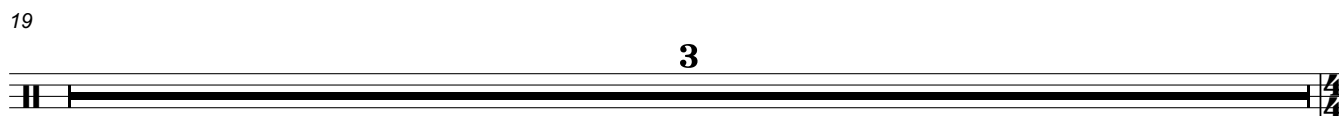

22

22 Slower (♩ = 96)

2

25 Driving (♩ = 152)

3

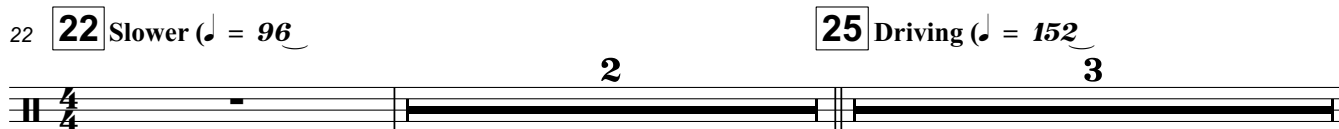

28

29 Smooth

mf

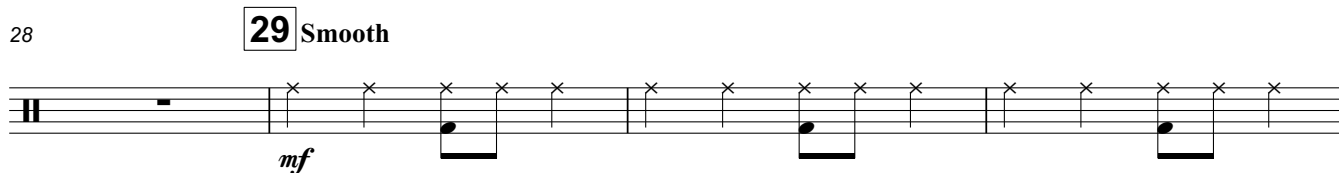

32

37

f

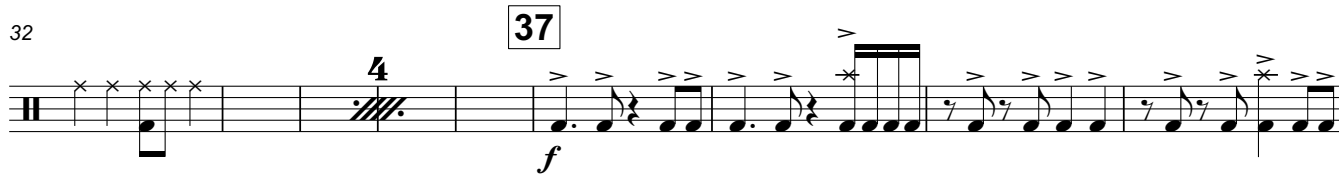

41

4

45

45

^ Splash choke ^

ff

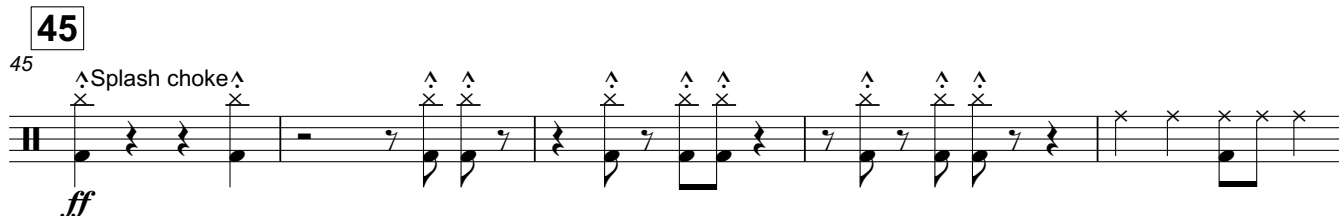

50

55

60

72

Straight Driving (♩ = 160)

77

81

85

90

94